

FRONT ELEVATION

PROPERT 9 WALL
 PORTULIN PLAST. 1/2
 CM 1:6 CM 1:5
 4 1/2 Rec. Roof 1:2=4
 WITH W. CRUISE

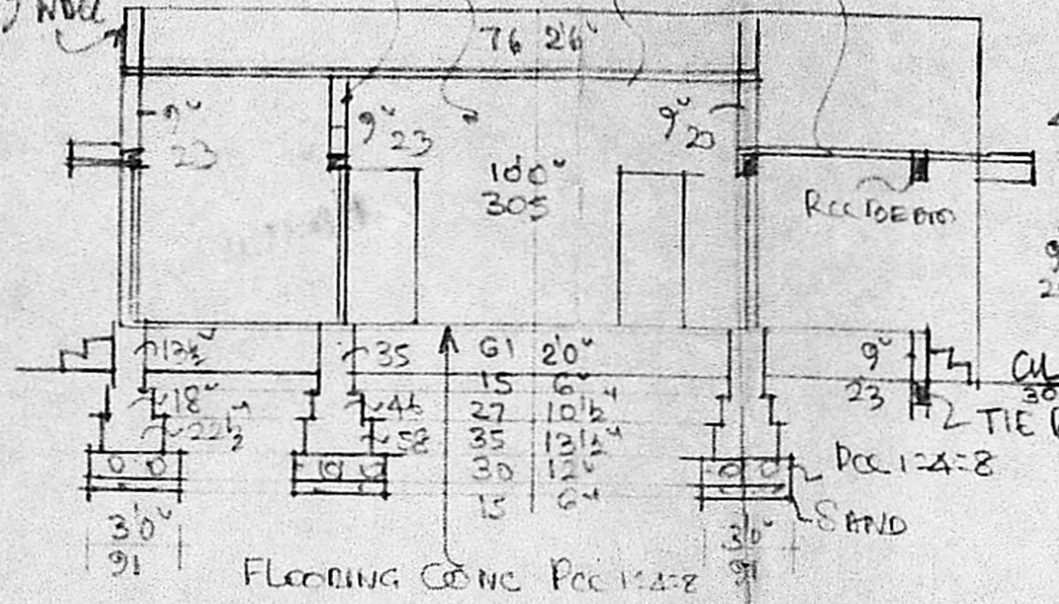

SECTION AA

Planning Permit No. A/1965/189
APPROVED
 Subject to the conditions in this office letter.
 No. A/1222A/1/257-89
 o/c. G. V. Srinivasan
 25-9-89
**FOR MEMBER SECRETARY
 MADRAS METROPOLITAN
 DEVELOPMENT AUTHORITY**

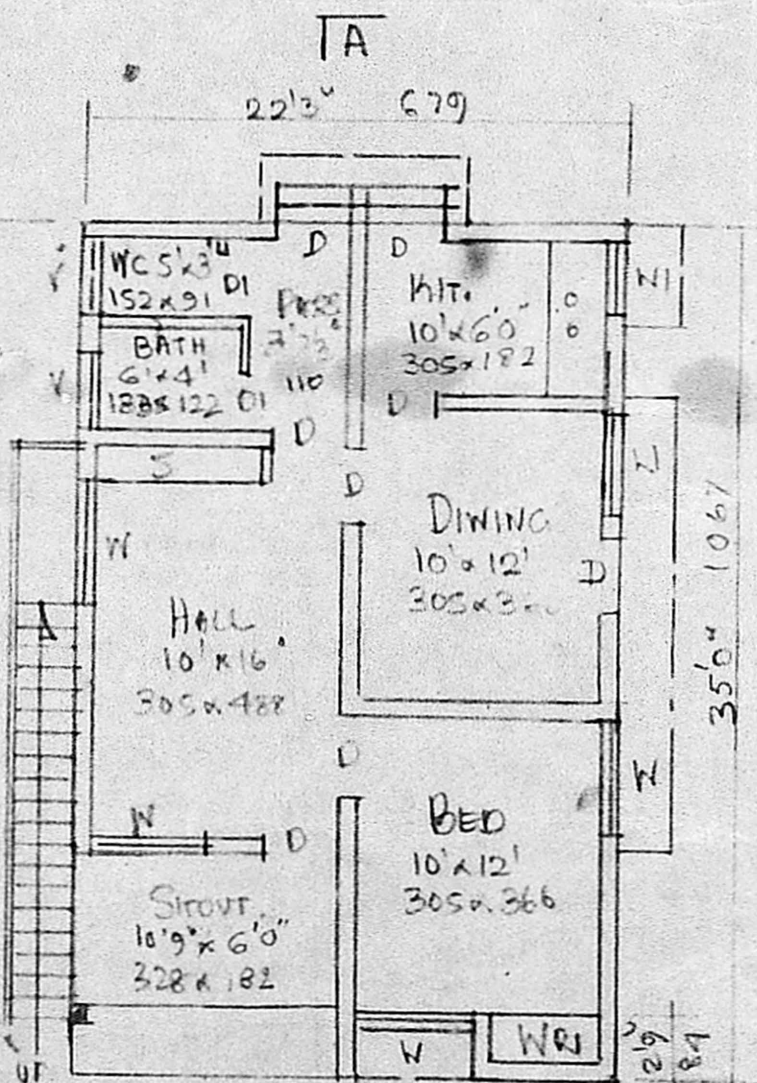

TA

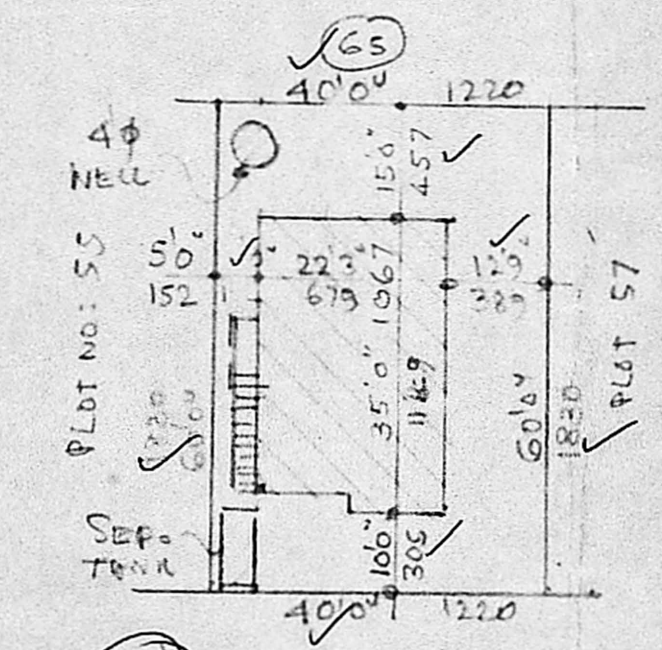

24 WIDE II CROSS ST.
 SITE PLAN - SCALE 1:300

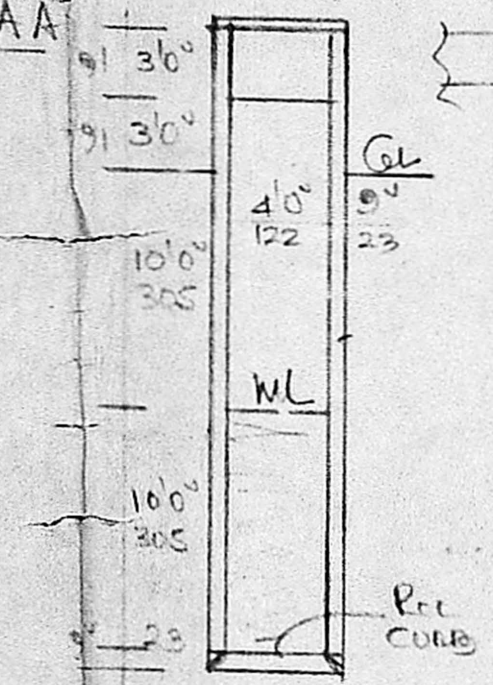

WELL SECTION

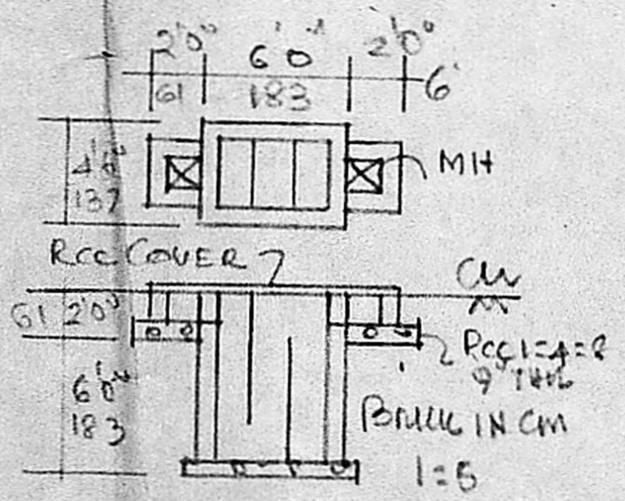

SEPTIC TANK DETAIL

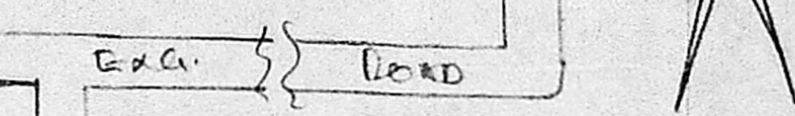

KEY PLAN CNTS

BUS ROUTE
 EXC. PANCHAYAT ROAD

DEVELOP NEAR PLOTS

67	68	69	70	71
24' I CROSS ST.				
66	65	64	63	62
55	56	57	58	60
24' II CROSS ST.				
54				49
43				48
24' III CROSS ST.				
44				37



JOINERY	FT	CMS
D DOOR	3'3" x 6'6"	100 x 200
DI DOOR	2'6" x 6'6"	76 x 200
W WINDOW	4'6" x 4'6"	137 x 137
WI WINDOW	3'0" x 4'6"	91 x 137
V VENTL	3'0" x 2'0"	91 x 61
S SHELF		
NR WOOD ROSE		

PROPOSED DWELLING
 HOUSE CONSTRUCTION AT
 PLOT NO: 56, II CROSS ST.,
 MOHAN AVENUE, IN S.NO:
 SCHEMATA OF MAMBARKKAM
 VILLAGE, SAIDAPET TALUK
 SCALE 1:1000

OWNER: T. KRISHNAMACHARI

L.K. SRINIVASAN, L.C.E.
 CONSULTING ENGINEER,
 LICENSED SURVEYOR
 CORPORATION OF MADRAS,
 Licence No. 22
 20, RANGANATHAN STREET,
 Opp. to Mambalam Rly. Sta
 T. NAGAR, MADRAS-17.

23 x 35 = 805
 25 x 35 = 875
 25 / 223 = 3 A 1/2

OPEN S.C.
 RISE 7"
 TRD-10"

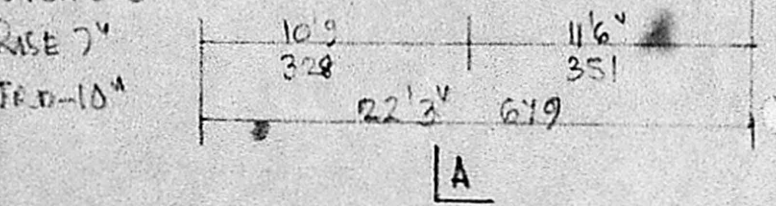

A